

Key Plan - A wing

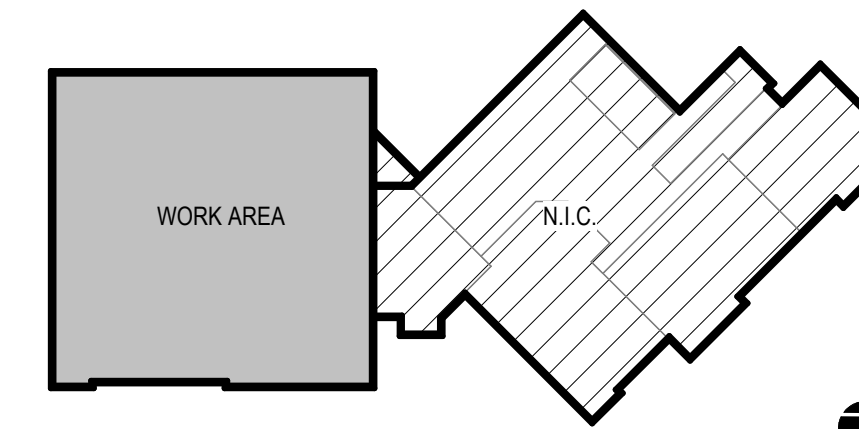

DEMOLITION PLAN LEGEND

- AREA NOT IN SCOPE OF WORK
- EXISTING WALL TO BE DEMOLISHED
- EXISTING WALL TO REMAIN
- EXISTING DOOR AND FRAME TO REMAIN
- EXISTING DOOR AND FRAME TO BE DEMOLISHED
- EXISTING TO BE DEMOLISHED
- INDICATES KEYNOTE OR MULTIPLE KEYNOTES APPLIES TO ENTIRE ROOM/AREA

DEMOLITION PLAN NOTES

1. ALL DIMENSIONS OF EXISTING ELEMENTS ARE V.I.F. GC IS REQUIRED TO DO FIELD VERIFICATION BEFORE PURCHASE OF ANY MATERIALS. DISCREPANCIES SHOULD BE REPORTED TO THE ARCHITECT IMMEDIATELY.
2. DOORS TO REMAIN UNLESS NOTED OTHERWISE IN THE DEMOLITION FLOOR PLANS.
3. COVER AND PROTECT ALL WINDOW TREATMENTS ON EXTERIOR WALLS TO REMAIN IN AREAS OF DEMOLITION WORK.
4. EXISTING DOORS TO REMAIN SHALL BE PROTECTED DURING CONSTRUCTION.
5. SEE A900 SERIES SHEETS FOR NEW FINISHES.
6. THIS DRAWING IS PRIMARILY FOR ARCHITECTURAL DEMOLITION SCOPE. REFER TO ENGINEERING DRAWINGS FOR ADDITIONAL DEMO REQUIREMENTS.
7. WHERE EXISTING CEILING TILE AND GRID IS TO REMAIN, REMOVE AND RE-INSTALL AS NEEDED TO PERFORM OVERHEAD WORK. SEE ME SHEETS. REPLACE ANY/WALL TILE AND GRID DAMAGED AS A RESULT OF OVERHEAD WORK.
8. COORDINATE RELATED REMOVALS WITH ALL OTHER TRADES.
9. EXISTING FLOORING AND WALL BASE IN AREAS OF WORK SCHEDULED TO RECEIVE NEW FINISHES TO BE REMOVED AND CLEANED DOWN TO THE SUBFLOOR. SUBFLOOR TO BE LEVELED AS NEEDED.
10. REMOVE EXISTING WINDOW TREATMENTS IN AREAS OF WORK ON THE INTERIOR WALL WHERE NOTED AND RETURN TO OWNER.
11. ALL EXISTING ZOLATONE WITHIN THE IN SCOPE AREAS ON WALLS TO REMAIN IS TO BE REMOVED. WALL TO BE SKIM COATED AND PREPPED FOR NEW PAINT. VERIFY SKIM COAT LOCATIONS WITH OWNER.
12. REMOVE FURNITURE AND CUBICLE WALLS IN AREAS OF WORK UNO AND RETURN TO OWNER.
13. REMOVE ALL SIGNAGE IN AREAS OF WORK AND RETURN TO OWNER.
14. REMOVE WALL MOUNTED ITEMS IN AREAS OF WORK AND RETURN TO OWNER U.N.O.
15. EXISTING WALL OPENINGS LEFT FROM MODIFICATIONS TO OVERHEAD DUCTWORK SHALL BE FILLED WITH BATT INSULATION AND 5/8" GWB ON BOTH SIDES.
16. REMOVE PLASTIC MAIL HOLDERS AT OFFICE SIDELIGHTS AND RESTROOM AND RETURN TO OWNER.
17. COORDINATE SHUT DOWN OF PLUMBING SYSTEMS WITH THE OWNER PRIOR TO EXECUTION OF SHUT DOWN EFFORT. VERIFY LOCATIONS OF ISOLATION VALVES WITH CONDITIONS IN THE FIELD.
18. REMOVE ALL CORNER GUARDS IN SCOPE OF WORK AREAS.

SHEET KEYNOTES

- 02.06 DEMO EXISTING WOOD DOOR, METAL FRAME AND HARDWARE.
- 02.13 REMOVE EXISTING DESKS AND CUBICLE WALLS AND RETURN TO OWNER
- 02.15 EXISTING GLAZING AND FRAME TO BE REMOVED
- 02.17 REMOVE EXISTING INTERIOR WINDOW FABRIC ON BOTH SIDES OF WALL AND PREPARE FOR NEW WORK.
- 02.19 REMOVE WINDOW BLINDS AT INTERIOR WINDOWS
- 02.37 EXISTING RADIATOR TO REMAIN. TYP. PREP FOR PAINT.
- 02.48 PATCH AT REMOVED WALL. PREPARE FOR NEW WORK
- 02.57 REMOVE POWER POLE. REFER TO ELECTRICAL DWGS.
- 02.58 COPY/PRINTER TO BE REMOVED, STORED, AND RELOCATED.
- 02.116 RELOCATE THERMOSTAT, REFER TO MEP DWGS.
- 02.139 REMOVE FIRE EXTINGUISHER AND RE-INSTALL IN NEW F.E.C. SEE NEW WORK PLAN



2 WINDOW SIDELIGHT IMAGE
NOT TO SCALE

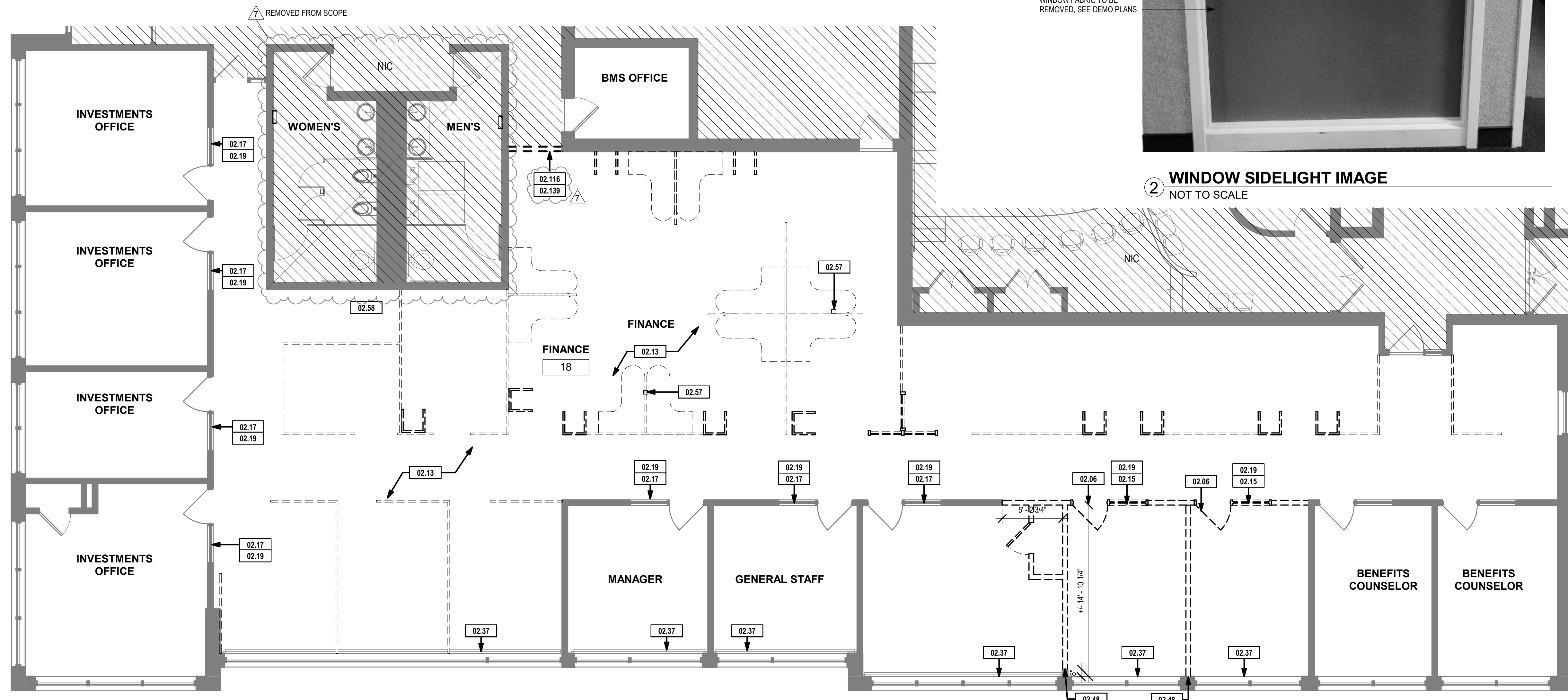

1 FIRST FLOOR PLAN - INVESTMENTS / RSP - DEMO
3/16" = 1'-0"

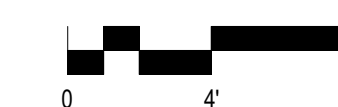

bailey edward

t 217.363.3375
f 312.440.2303
www.baileyedward.com

1103 South Mattis Ave
Champaign, IL
61821-4829

©2022 Bailey Edward Design
Design Firm License No. 184-001962

OWNER:
State Universities Retirement
System of Illinois
1901 Fox Dr
Champaign, IL 61820
217.378.8800

DATE	DRAWING SET TITLE
07.15.2022	DESIGN DEVELOPMENT
08.19.2022	PHASE 2 50% DESIGN
11.23.2022	INVESTMENTS / RSP 100% DESIGN
02.09.2023	ADDENDUM #1

SURS OFFICE BUILDOUT

1901 FOX DR
CHAMPAIGN, IL 61820

Drawing Title

FIRST FLOOR PLAN -
INVESTMENTS / RSP -
DEMO

Expiration Date of Seal: 11-30-2022

BE Project No.
21236

Drawn By: SA

Drawing No.
D101-A

Key Plan - A wing

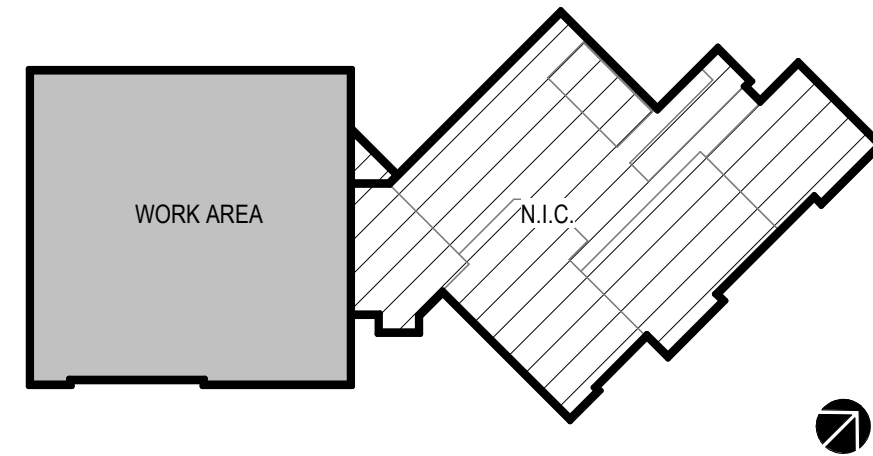

SHEET KEYNOTES

- 02.93 RETAIN PORTION OF WALL TO CONCEAL THE INSULATED HOT WATER PIPING. FIELD VERIFY EXACT LOCATION OF PIPING TO DETERMINE PORTION OF WALL THAT NEEDS TO REMAIN.
- 03.01 PROVIDE POWER TO CONFERENCE ROOM TABLE VIA CONNECTRAC. SEE ELECTRICAL.
- 09.06 NEW ACOUSTICAL FABRIC TO BE INSTALLED IN THE SAME MANNER AS EXISTING (ON BOTH SIDES OF WALL) OVER EXISTING BACKER PANEL. PROVIDE NEW WINDOW BLINDS AT SIDELIGHT LOCATIONS. TYP.
- 09.09 REMOVE RADIATOR COVER, PAINT, AND RE-INSTALL. COORDINATE WITH OWNER.
- 09.16 NEW ACOUSTICAL FABRIC TO BE INSTALLED IN THE SAME MANNER AS EXISTING (ON BOTH SIDES OF WALL). PROVIDE NEW WINDOW BLINDS AT NEW SIDELIGHT LOCATIONS. TYP.
- 10.08 KI PARTITION WALL
- 11.04 INSTALL NEW MONITOR, GC TO PROVIDE BLOCKING AND POWER/DATA WITHIN WALL
- 11.05 NEW SEMI-RECESSED FIRE EXTINGUISHER CABINET. MATCH SIZE AND STYLE OF EXISTING CABINETS.

NEW WORK PLAN LEGEND

- AREA NOT IN SCOPE OF WORK
- EXISTING WALL TO REMAIN
- NEW WALL
- EXISTING DOOR AND FRAME TO REMAIN
- NEW DOOR AND FRAME

NEW WORK PLAN NOTES

1. PATCH EXISTING GWB AS A RESULT OF ALTERATIONS.
2. SEE MEP SHEETS FOR ADDITIONAL INFORMATION, INCLUDING MOUNTING HEIGHTS FOR ELECTRICAL DEVICES.
3. SEE G400 FOR PARTITION TYPES.
4. ALL FLOOR OR WALL PENETRATIONS OF FIRE-RATED CONSTRUCTION SHALL BE FIRESTOPPED. TYP.
5. REFINISH AS REQD. EXISTING WALLS TO REMAIN SCHEDULED FOR NEW WALL FINISHES. SEE FINISH SCHEDULE.
6. LIGHTING IS CENTERED ON CEILING TILE U.N.O.
7. CONTRACTOR SHALL BE RESPONSIBLE FOR CUTTING AND PATCHING WALLS, FLOORS AND CEILINGS AFFECTED BY HEATING, VENTILATING, ELECTRICAL, PLUMBING, AND OTHER TRADES.
8. THE OWNER HAS ATTIC STOCK OF SELECT MATERIALS. SEE A950-A FOR BREAKDOWN.
9. SEE EQUIPMENT SCHEDULE ON SHEET A301-A
10. INSTALL NEW CARPET, WALL BASE AND PAINT. SEE FINISH PLAN ON SHEET A301-A AND MATERIAL LEGEND ON SHEET A950-A IN ALL IN-SCOPE AREAS OF WORK U.N.O.
11. PROVIDE PLUMBING EFFORTS TO PROVIDE LAVATORIES AND UPGRADE FLUSH VALVES

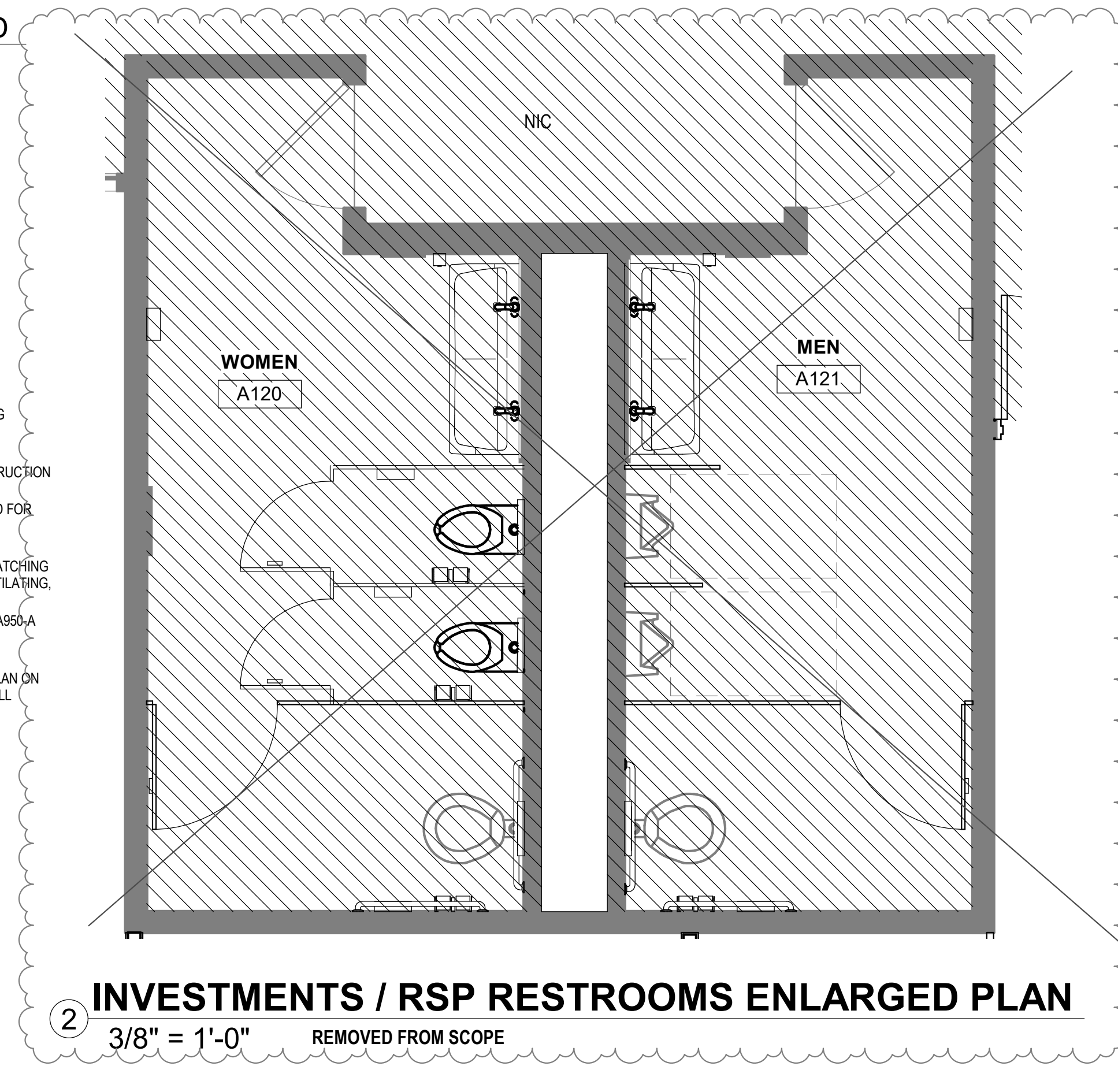

INVESTMENTS / RSP RESTROOMS ENLARGED PLAN

3/8" = 1'-0" REMOVED FROM SCOPE

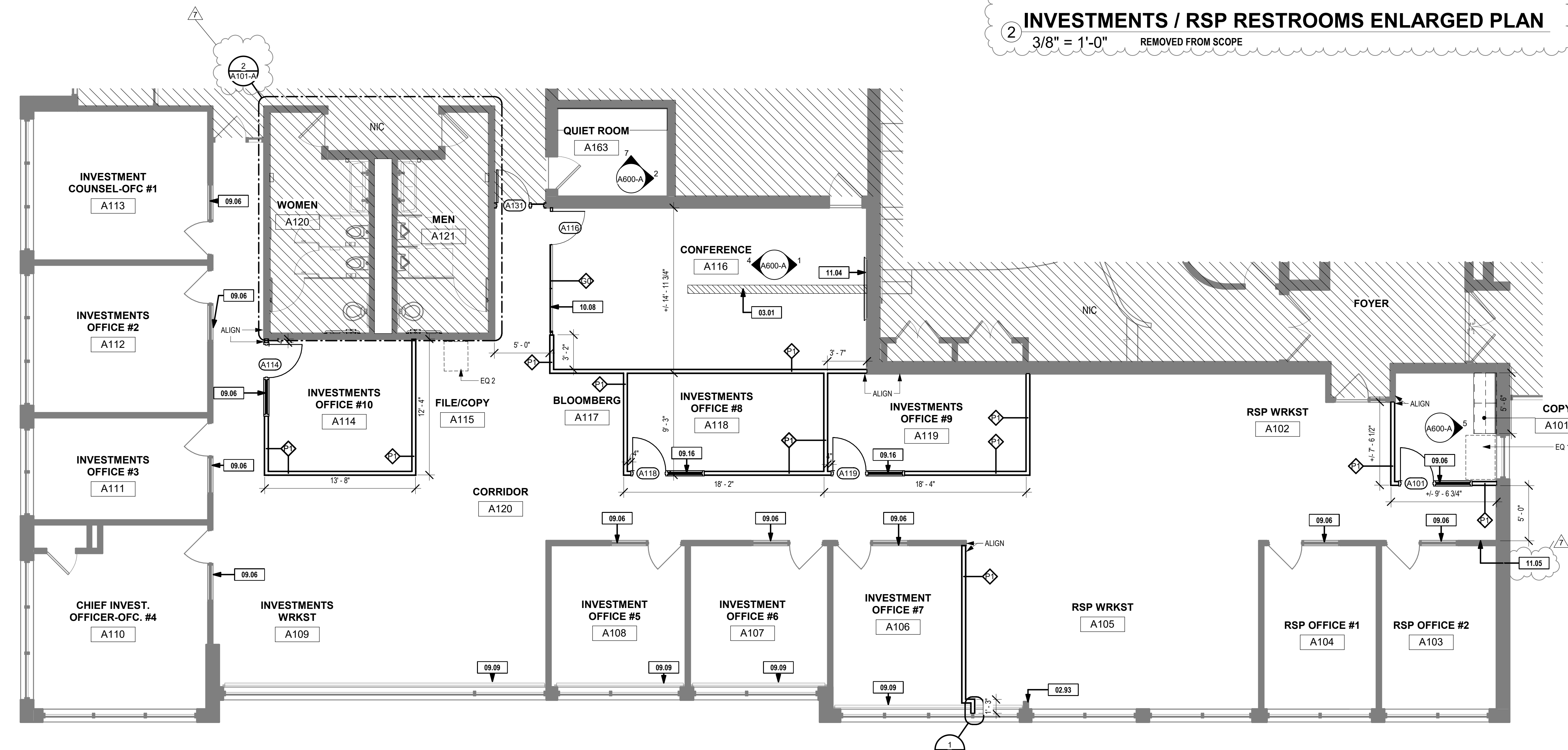

FIRST FLOOR PLAN - INVESTMENTS / RSP

3/16" = 1'-0"

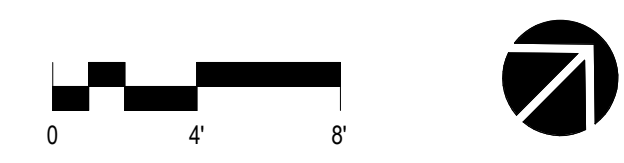

t 217.363.3375
f 312.440.2303
www.baileyedward.com

1103 South Mattis Ave
Champaign, IL
61821-4829

©2022 Bailey Edward Design
Design Firm License No. 184-001962

OWNER:
State Universities Retirement
System of Illinois
1901 Fox Dr
Champaign, IL 61820
217.378.8800

DATE	DRAWING SET TITLE
07.15.2022	DESIGN DEVELOPMENT
08.19.2022	PHASE 2 50% DESIGN
11.23.2022	INVESTMENTS / RSP 100% DESIGN
02.09.2023	ADDENDUM #1

SURS OFFICE BUILDOUT

1901 FOX DR
CHAMPAIGN, IL 61820

FIRST FLOOR PLAN - INVESTMENTS / RSP - NEW WORK

Expiration Date of Seal: 11-30-2022 BE Project No. 21236

Drawn By: SA

Drawing No. A101-A

DOOR SCHEDULE - A WING

Room Number	Room Name	Door Number	Door						Frame			Details		Hardware Set	Fire Rating	Comments
			Width	Height	Thickness	Type	Material	Finish	Type	Material	Finish	Head	Jamb			
A101	COPY	A101	3'-0"	7'-0"	1 3/4"	A	WD	STN	1	HM	PT	1/A900-A	2/A900-A	-	-	DOOR FINISH TO MATCH EXISTING
A114	INVESTMENTS OFFICE #10	A114	3'-0"	7'-0"	1 3/4"	A	WD	STN	1	HM	PT	1/A900-A	2/A900-A	1	-	DOOR FINISH TO MATCH EXISTING
A116	CONFERENCE	A116	3'-0"	9'-2"	1/2"	B	GL	-	-	-	-	-	-	2	-	BASIS OF DESIGN MANUFACTURER KI
A118	INVESTMENTS OFFICE #8	A118	3'-0"	7'-0"	1 3/4"	A	WD	STN	1	HM	PT	1/A900-A	2/A900-A	1	-	DOOR FINISH TO MATCH EXISTING
A119	INVESTMENTS OFFICE #9	A119	3'-0"	7'-0"	1 3/4"	A	WD	STN	1	HM	PT	1/A900-A	2/A900-A	1	-	DOOR FINISH TO MATCH EXISTING
A120	WOMEN	A120	3'-0"	7'-0"	1 3/4"	EXIST.	EXIST.	EXIST.	EXIST.	EXIST.	EXIST.	-	-	4	-	DOOR TO RECEIVE NEW DOOR HARDWARE
A121	MEN	A121	3'-0"	7'-0"	1 3/4"	EXIST.	EXIST.	EXIST.	EXIST.	EXIST.	EXIST.	-	-	4	-	DOOR TO RECEIVE NEW DOOR HARDWARE
A131B	CORRIDOR	A131	3'-0"	7'-0"	1 3/4"	A	WD	STN	2	HM	PT	1/A900-A	2/A900-A	-	-	DOOR FINISH TO MATCH EXISTING

HARDWARE SETS

SET 1 (LOCKSET):
 LEVER TYPE: SCHLAGE AL SERIES, SATURN
 FUNCTION: ALS0PD / F82 / ENTRY/OFFICE
 ROSE: RHODES
 FINISH: SATIN CHROME (US26D)
 HINGE: HAGER BB1279 (QTY 3)
 SIZE: 4.5" X 4.5"
 FINISH: SATIN CHROME (US26D)
 FLOOR STOP: ROCKWOOD 446
 FINISH: SATIN CHROME (US26D)

SET 2 (GLASS ENTRY DOOR):
 LEVER TYPE: SCHLAGE AL SERIES, SATURN
 FUNCTION: ALS0PD / F82 / ENTRY/OFFICE
 ROSE: RHODES
 FINISH: SATIN CHROME (US26D)
 HINGE: PIVOTS
 FINISH: SATIN CHROME (US26D)
 FLOOR STOP: SOFT STOP
 HARDWARE
 FINISH: SATIN CHROME (US26D)

SET 4 (RESTROOMS):
 ROUND WROUGHT PULL, HAGER "4"
 FINISH: SATIN CHROME (US26D)
 IVES AP191 ARM PULL 5.5"
 FINISH: SATIN CHROME (US26D)
 PUSH PLATE: HAGER 305
 FINISH: SATIN CHROME (US26D)
 FLOOR STOP: ROCKWOOD 446
 FINISH: SATIN CHROME (US26D)
 KICKPLATE: HAGER 190S DOOR PROTECTION PLATE
 SIZE: MUST BE AT LEAST SAME SIZE AS EXISTING - 33" W X 8" H, 18 GAUGE
 FINISH: SATIN CHROME (US26D)
 ADA OPENER/ACTUATOR: NORTON 5610 K3 SERIES
 FINISH: ALUMINUM

FINISH LEGEND:	
WD:	SOLID WOOD DOOR TO MATCH EXISTING. GC TO MATCH ARCHITECT'S SAMPLE
STN:	CLEAR STAIN
GL:	CLEAR TEMPERED GLASS
HM:	HOLLOW METAL
PNT:	PAINTED; ALL FRAMES SHOULD BE GLOSS FINISH WITH SAME FINISH AS ADJACENT WALL

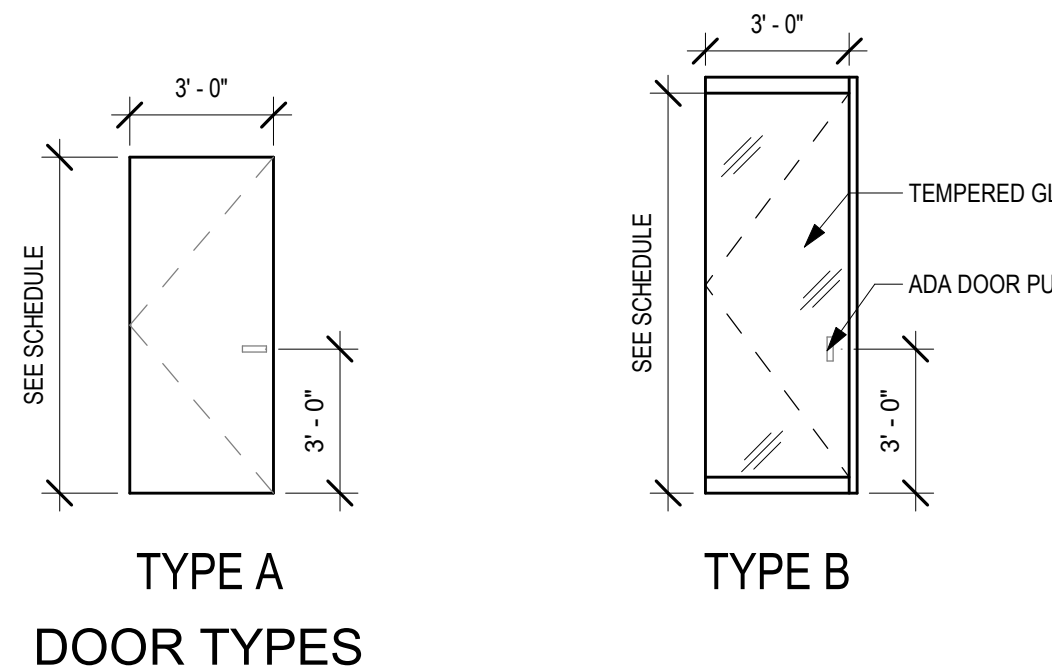

TYPE A
DOOR TYPES

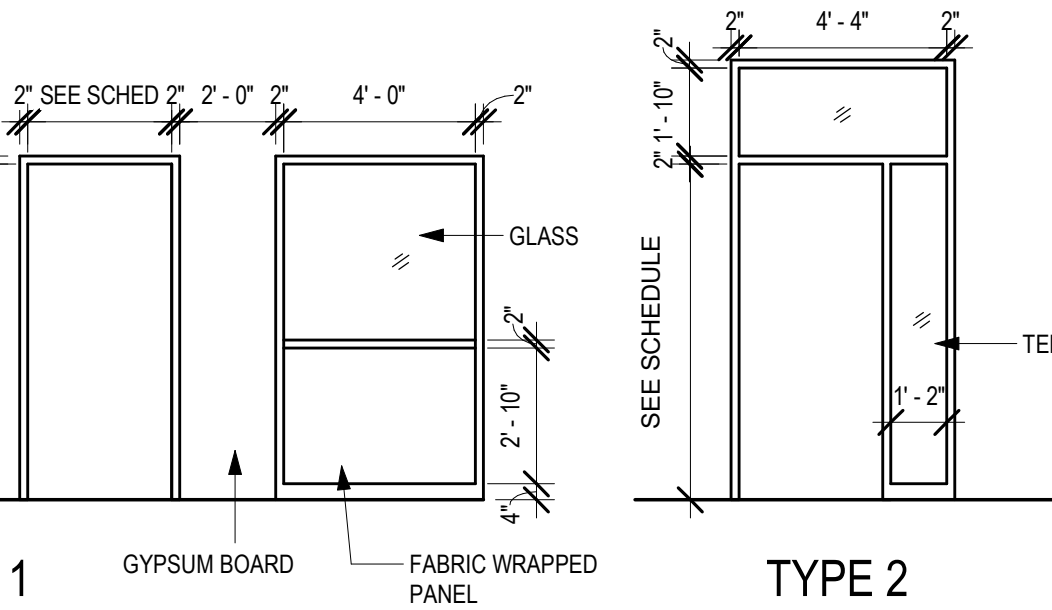

FRAME TYPES

TOILET ACCESSORY SCHEDULE						
Mark	Description	Manufacturer	Model	FINISH	MOUNTING	Remarks
A-01	WALL-MOUNTED ELECTRIC HAND DRYER	XLERATOR	H-3887	SS	SURFACE	
A-02	DOUBLE ROLL TOILET PAPER HOLDER	BRADLEY	5234	SS	SURFACE	
A-03	SURFACE-MOUNTED TOILET SEAT COVER DISPENSER	BRADLEY	583	SS	SURFACE	
A-04	SOAP DISPENSER	BRADLEY	6324-68	SS	SURFACE	
A-05	EXISTING GRAB BARS	-	-	-	SURFACE	REMOVE AND RE-INSTALL EXISTING
A-06	SANITARY NAPKIN DISPOSAL	BRADLEY	4722-15	SS	SURFACE	
A-06	Wall mounted posture mirror. Consists of a 1/4" plate glass in a sturdy corrosion resistant frame with water proof back. For educational and therapy programs	-	-	-	-	
A-07	COAT HOOK	BRADLEY	9134	SS	SURFACE	
A-08	EXISTING 42" X 60" MIRROR	-	-	-	SURFACE	REMOVE AND RE-INSTALL EXISTING AT 40" AFF
A-09	EXPRESS™ LAVATORY SYSTEM - ELX SERIES, TWO-STATION	BRADLEY	ELX-2	SOLID SURFACE, COLOR TBD	INTEGRAL FAUCETS AND BACKSPASH	EXISTING TO REMAIN
A-10	EXISTING PAPER TOWEL DISPENSER / WASTE RECEPTACLE	-	-	-	RECESSED	EXISTING TO REMAIN
A-11	EXISTING SANITARY DISPENSER	-	-	-	SURFACE	EXISTING TO REMAIN

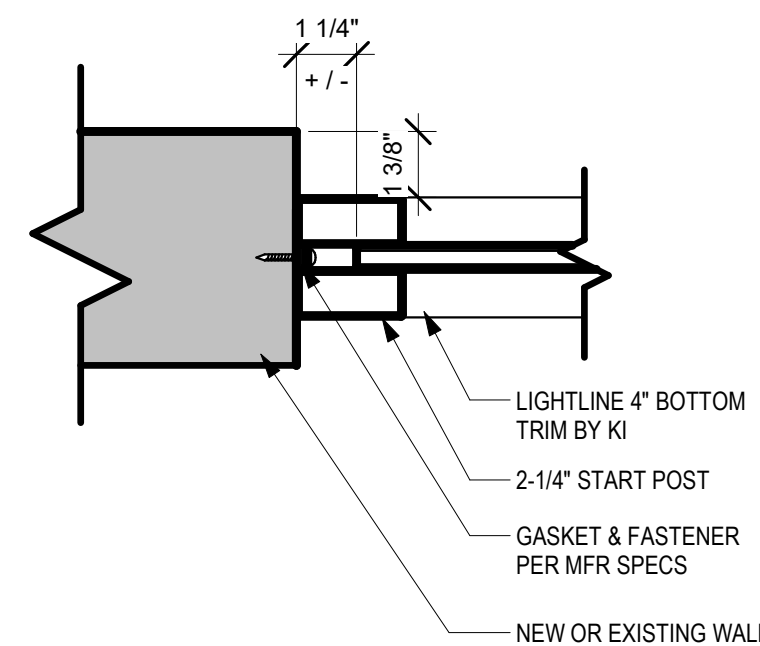

④ KI WALL - START POST DTL.
3" = 1'-0"

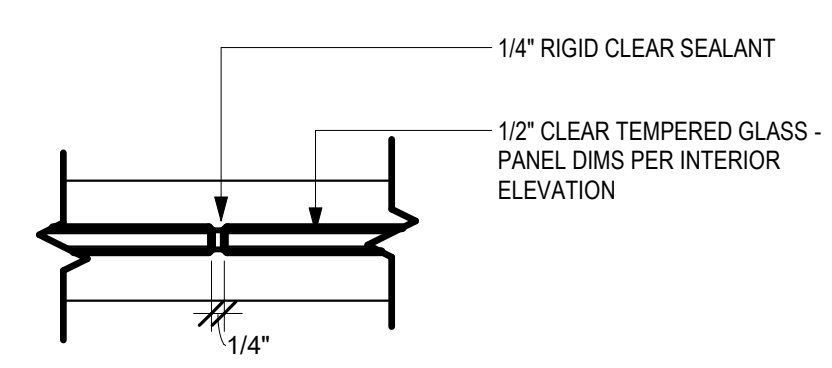

③ KI WALL - IN LINE PANEL CONNECTION
3" = 1'-0"

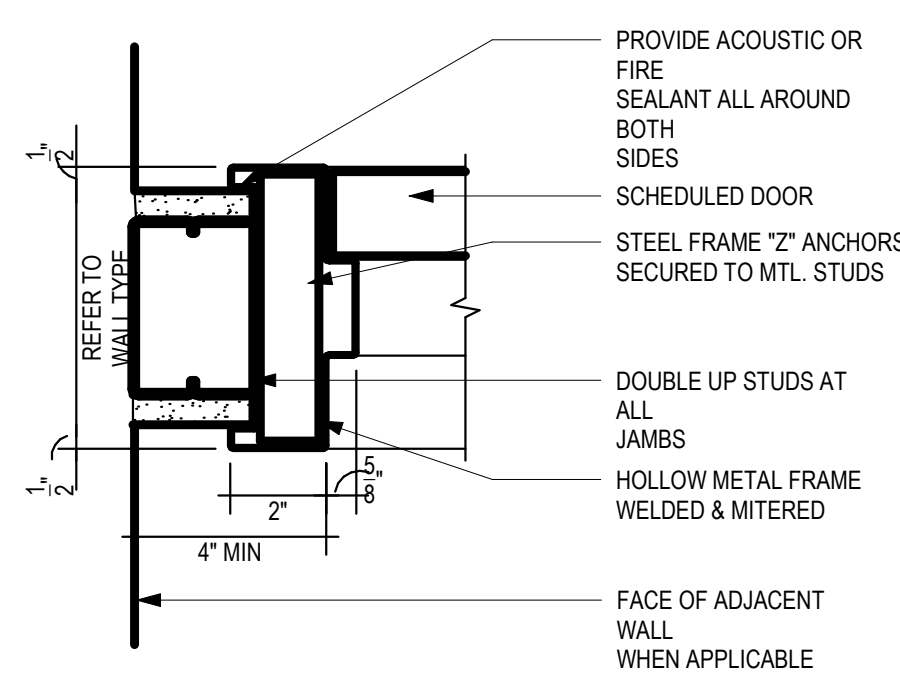

② JAMB DETAIL
3" = 1'-0"

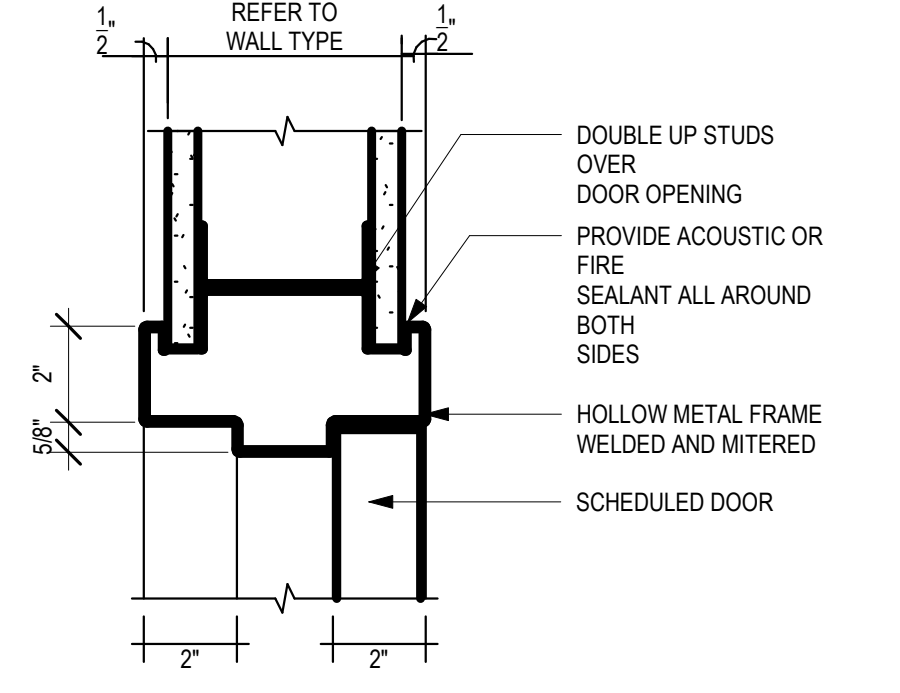

① HEAD DETAIL
3" = 1'-0"



217.363.3375
 312.440.2303
 www.baileyedward.com

1103 South Mattis Ave
 Champaign, IL
 61821-4829

©2022 Bailey Edward Design
 Design Firm License No. 184-001962

OWNER:
 State Universities Retirement
 System of Illinois
 1901 Fox Dr
 Champaign, IL 61820
 217.378.8800

Issue Date	Title
07.15.2022	DESIGN DEVELOPMENT
08.19.2022	PHASE 2 50% DESIGN
11.23.2022	INVESTMENTS / RSP 100% DESIGN
02.09.2023	ADDENDUM #1

SURS OFFICE BUILDOUT

1901 FOX DR
 CHAMPAIGN, IL 61820

DOOR SCHEDULE AND DETAILS - INVESTMENTS

Expiration Date of Seal: 11-30-2022	BE Project No: 21236
Drawn By: SA	
Drawing No: A900-A	

FINISH SCHEDULE GENERAL NOTES

- SEE FINISH PLAN ON SHEET A901-A FOR FINISH DISTRIBUTION
- ALL FLOORING TRANSITIONS TO OCCUR AT CENTERLINE OF DOOR U.N.O.
- UNLESS NOTED OTHERWISE PAINT FINISHES ON WALLS TO BE EGGSHELL, ON CEILINGS TO BE FLAT, AND TRIM TO BE SEMI GLOSS.
- ALL FINISHES TO MEET MIN. LOCAL CODE REQUIREMENTS.
- FLOORING TO BE INSTALLED UNDER MILLWORK
- NO SUBSTITUTIONS WILL BE ACCEPTED UNLESS APPROVED BY ARCHITECT.
- IF WALLS ON OPPOSITE SIDES OF DOOR FRAME ARE DIFFERENT COLORS THE PAINT COLORS SHOULD BE SPLIT AT THE JAMB OF THE FRAME.
- FLOORING CONTRACTOR(S) IS RESPONSIBLE FOR COORDINATING FINISHED FLOOR ELEVATIONS WITH ALL ANY FLOOR MOUNTED COMPONENTS RECEPTACLES, ACCESS PANELS, ETC.) SO THAT COMPONENTS ARE INTEGRATED AND FLUSH.
- SEE ELEVATIONS FOR LOCATIONS OF MILLWORK FINISHES.
- ALL HARDWARE TO BE HW-01: HAFELE, EDGE PULL 70 MM LENGTH, ALUMINUM FINISH.
- DOOR FRAMES AND PREVIOUSLY PAINTED WINDOW FRAMES ARE TO BE PAINTED TO MATCH THE WALLS THEY ARE ON IN A SEMI-GLOSS FINISH.
- REFERENCE DEMO SHEETS AND FINISH PLANS FOR TOILET ROOM WALL-TILE SURFACE PREP AND PAINTING INFORMATION.
- ALL EXISTING RADIATORS TO BE PAINTED TO MATCH PNT-01 IN SEMI-GLOSS FINISH.



bailey edward

t 217.363.3375
f 312.440.2303
www.baileyedward.com

1103 South Mattis Ave
Champaign, IL
61821-4829

©2022 Bailey Edward Design
Design Firm License No. 184-001962

OWNER:
State Universities Retirement System of Illinois
1901 Fox Dr
Champaign, IL 61820
217.378.8800

FINISH MATERIAL DESCRIPTION SCHEDULE

TAG	DESCRIPTION	MANUFACTURER	MODEL, COLORWAY, SIZE, FINISH	REMARKS	CONTACT
ACOUSTICAL CEILING TILE					
ACT-01	ACOUSTIC CEILING GRID AND TILE	USG / CERTAINTEED	SYMPHONY, COLOR: WHITE, NARROW REVEAL EDGE, .95 NRC, .9 LR, CLASS A, 24X24, 1324F-10F-1F, GRID: USG DONN CENTRICITEE	SEE RCP FOR GRID LAYOUT	JENNIFER FRIEDLAND T: 312-480-6825 E: jfriedland@usg.com
ACT-02	ACOUSTIC CEILING GRID AND TILE	USG / CERTAINTEED	SYMPHONY, COLOR: WHITE, DXT NARROW REVEAL EDGE, .75 NRC, .9 LR, CLASS A, 24X24, 1222BF-75-1, GRID: USG DONN CENTRICITEE DXT	SEE RCP FOR GRID LAYOUT	JENNIFER FRIEDLAND T: 312-480-6825 E: jfriedland@usg.com
CARPET					
CPT-01	TYPICAL CARPET	SHAW CONTRACT	COLLECTION: ASSEMBLY PATTERN: SUPPORT 5T268 COLORWAY: NETWORK 67535 SIZE: 12X48 INSTALLATION METHOD: ASHLAR	SEE CARPET PATTERN IN FINISH PLANS FOR TAKEOFFS	KATE SUPINSKI T: 312 882 8478 E:kate.supinski@shawcontract.com
CPT-03	ACCENT CARPET @ CIRCULATION	SHAW CONTRACT	COLLECTION: ASSEMBLY PATTERN: CONVENE 5T269 COLORWAY: CLEAR NETWORK 67538 SIZE: 12X48 INSTALLATION METHOD: ASHLAR, HERRINGBONE IN CONFERENCE ROOM	SEE CARPET PATTERN IN FINISH PLANS FOR TAKEOFFS	KATE SUPINSKI T: 312 882 8478 E:kate.supinski@shawcontract.com
EPOXY FLOOR					
EP-01	EPOXY FLOORING	STOUTS FLOORING SERVICES	FLOOR IS SHOT BLASTED TO A PROFILE OF CSP3, KEYRESIN 100% EPOXY PRIMER #502, 1/4" COLOR FLEX, CUSTOM COLOR #SW3774-FB022 ADDED TO EPOXY PRIMER, SEALCOAT OF KEYRESIN CLEAR EPOXY #511, KEYRESIN 2 PART HIGH PERFORMANCE URETHANE # 467.	FLOOR TO BE LEVELED TO SMOOTH PRIOR TO INSTALLING EPOXY	LIAM O'SULLIVAN O: 217-384-3110 C: 217-202-8512
EPB-01	EPOXY FLOORING BASE	STOUTS FLOORING SERVICES	4" H COVE, FLOOR IS SHOT BLASTED TO A PROFILE OF CSP3, KEYRESIN 100% EPOXY PRIMER #502, 1/4" COLOR FLEX, CUSTOM COLOR #SW3774-FB022 ADDED TO EPOXY PRIMER, SEALCOAT OF KEYRESIN CLEAR EPOXY #511, KEYRESIN 2 PART HIGH PERFORMANCE URETHANE # 467.	SECTION OF WALL TO BE LEVELED TO SMOOTH PRIOR TO INTALLING EPOXY	LIAM O'SULLIVAN O: 217-384-3110 C: 217-202-8512
FABRIC					
F-01	FABRIC @ ACOUSTICAL PANEL BELOW INTERIOR SIDELIGHT WINDOWS	CARNEGIE	XOREL PATTERN: 6089/604 SIZE: 56" CLASS A		
PLASTIC LAMINATE					
PL-01	PLASTIC LAMINATE @ LOWER CABS	ARBORITE	UPTOWN WALNUT W474 LE		GENEBRY KUMIGA T: 773-997-0481 E: genebry.kumiga@arborite.com
PL-02	PLASTIC LAMINATE @ UPPER CABS	ARBORITE	UPTOWN WALNUT W474 LE		GENEBRY KUMIGA T: 773-997-0481 E: genebry.kumiga@arborite.com
PL-03	PLASTIC LAMINATE @ COUNTERTOP	FORMICA	WHITE (COLOR CORE) 949C-58	USE EDGEBAND TO MATCH PLAM	ELI LAPSLEY T: 630-3386831 E: eli.lapsley@formica.com

PAINT					
PNT-01	TYPICAL PAINT	BENJAMIN MOORE	CASCADE WHITE, 2127-70	EGGSHELL FINISH SEMI-GLOSS FINISH IN TOILET ROOMS	JIM GASPARRO T: 630-205-7221 E: Jim.Gasparro@Benjaminmoore.com
PNT-02	ACCENT PAINT	SHERWIN WILLIAMS	DYER'S ROAD SW9071	EGGSHELL FINISH	JESSICA NEWELL T: 224-223-5180 E: jessica.newell@sherwin.com
PNT-03	ACCENT PAINT	BENJAMIN MOORE	NEWPORT BLUE HC-155	EGGSHELL FINISH SEMI-GLOSS FINISH IN TOILET ROOMS	JIM GASPARRO T: 630-205-7221 E: Jim.Gasparro@Benjaminmoore.com
PNT-04	ACCENT PAINT	SHERWIN WILLIAMS	WINDY BLUE SW6240	EGGSHELL FINISH	JESSICA NEWELL T: 224-223-5180 E: jessica.newell@sherwin.com
RUBBER BASE					
RB-01	RUBBER WALL BASE	JOHNSONITE	4.5" H RUBBER BASE COLOR: 71 STORM CLOUD	STRAIGHT PROFILE	ANNA NORTH T: 312.810.7811 E: anna.north@tarkett.com
SOLID SURFACE					
SPECIALTY FINISH					
SFIN-01	ACOUSTICAL WALL TILE	TURF	9 MM TANGRAM, COLORS: B1: 29 DARK BLUE, B2: 25 LIGHT BLUE, B3: 90 SKY, G1: 86 SLATE, G2: 08 STORM, G3: 04 LIGHT GRAY	SEE ELEVATION FOR COLOR DISTRIBUTION	ALLIE GLYMAN T: 847.287.4593 E:ag@folio-source.com
TRANSITION					
TR-01	TRANSITION @ ALL FLOOR TRANSITIONS UNLESS NOTED OTHERWISE	SCHLUTER	SCHIENE, FINISH: STAINLESS STEEL		
WINDOW FILM					
WF-01	WINDOW FILM	3M	FASARA GLASS FINISHES NATURAL SH2FGSW, STRAIGHT WASHI, SIZE: 50 IN X 98.4 FT	SEE ELEVATIONS FOR INSTALL HEIGHT	CHRIS JANSON E: chris@mjsreps.com

DATE	DRAWING SET TITLE
08.19.2022	PHASE 2 50% DESIGN
11.23.2022	INVESTMENTS / RSP 100% DESIGN
02.09.2023	ADDENDUM #1

SURS OFFICE BUILDOUT

1901 FOX DR
CHAMPAIGN, IL 61820

ROOM FINISH SCHEDULE - INVESTMENTS / RSP

Expiration Date of Set: 11-30-2022	BE Project No: 21236
Drawn By: SA	
Drawing No: A950-A	